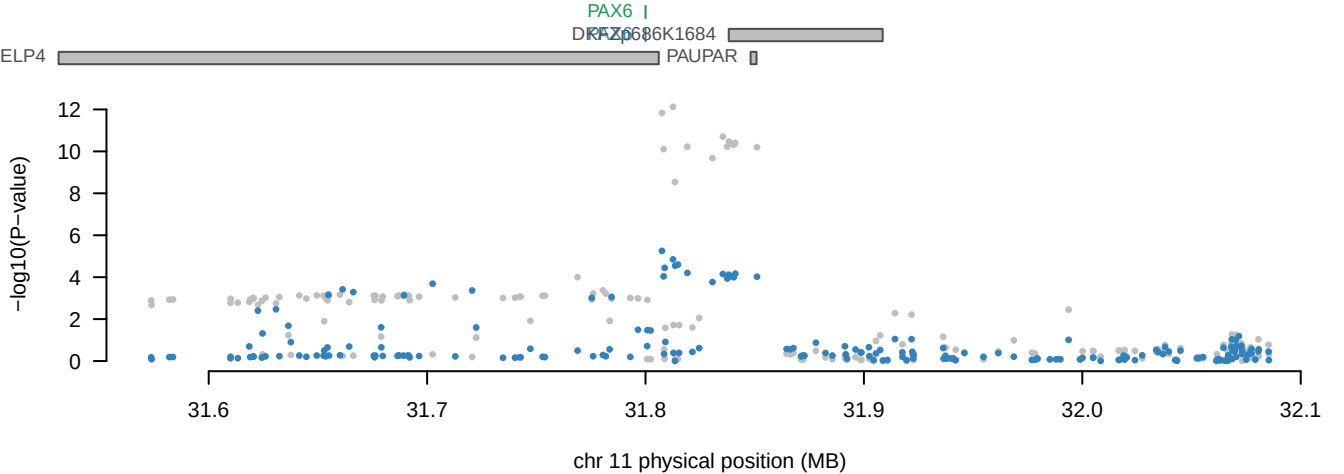
PAX6
DKFZp686K1684
ELP4
PAUPAR
−log10(P−value)
12
10
8
6
4
2
0
31.6
31.7
31.8
31.9
32.0
32.1
chr 11 physical position (MB)